



Front elevation (North)



Site elevation (West)



Rear elevation (South)

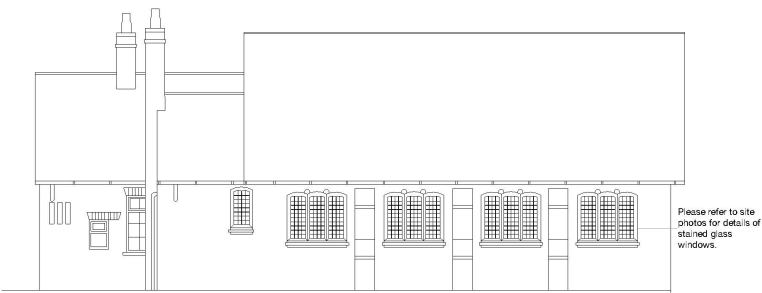

Site elevation (East)

© Stone + Associates Ltd - Do Not Scale From This Drawing

THIS COPY HAS BEEN MADE BY OUR WITH THE AUTHORITY OF RYDALE DISTRICT COUNCIL PURSUANT TO SECTION 51 OF THE COPYRIGHT ACT 1988 AND MATERIAL IS SOLE, UNLESS THAT ACT PROVIDES A PRESENT EXCEPTION FOR COPYRIGHT. THIS COPY MUST NOT BE COPIED WITHOUT THE PRIOR PERMISSION OF THE COPYRIGHT OWNER.

100 mm @ 1:1 scale if printed correctly

PLANNING ISSUE

DATE VALID  
02/12/15

Rev	Date	Drawn (Name)	Checked (Name)
1			

DR: Deborah Hughes (Rev. 0), CH: Christopher (Rev. 0), G: Gordon (Rev. 0), S: Stephen (Rev. 0) - Change related to Statutory Authority

**STONE + ASSOCIATES**  
ARCHITECTS AND DESIGNERS

The Stone, 70 Saville Street, Watton, North Yorkshire, YO17 7LL  
t: 01953 699100  
e: enquiries@stone+associates.co.uk  
www.stone+associates.co.uk

NO: Barton-Le-Willows Methodist Chapel  
Address: Barton-Le-Willows YO23 7EP  
Client: The Ryedale Methodist Circuit

Drawing: Existing elevations

Scale	Date	Sheet	Sheet
1:100	07.08.15	MP	MM
Scale	Date	Sheet	Sheet
1:350	02.12.15	01	A3